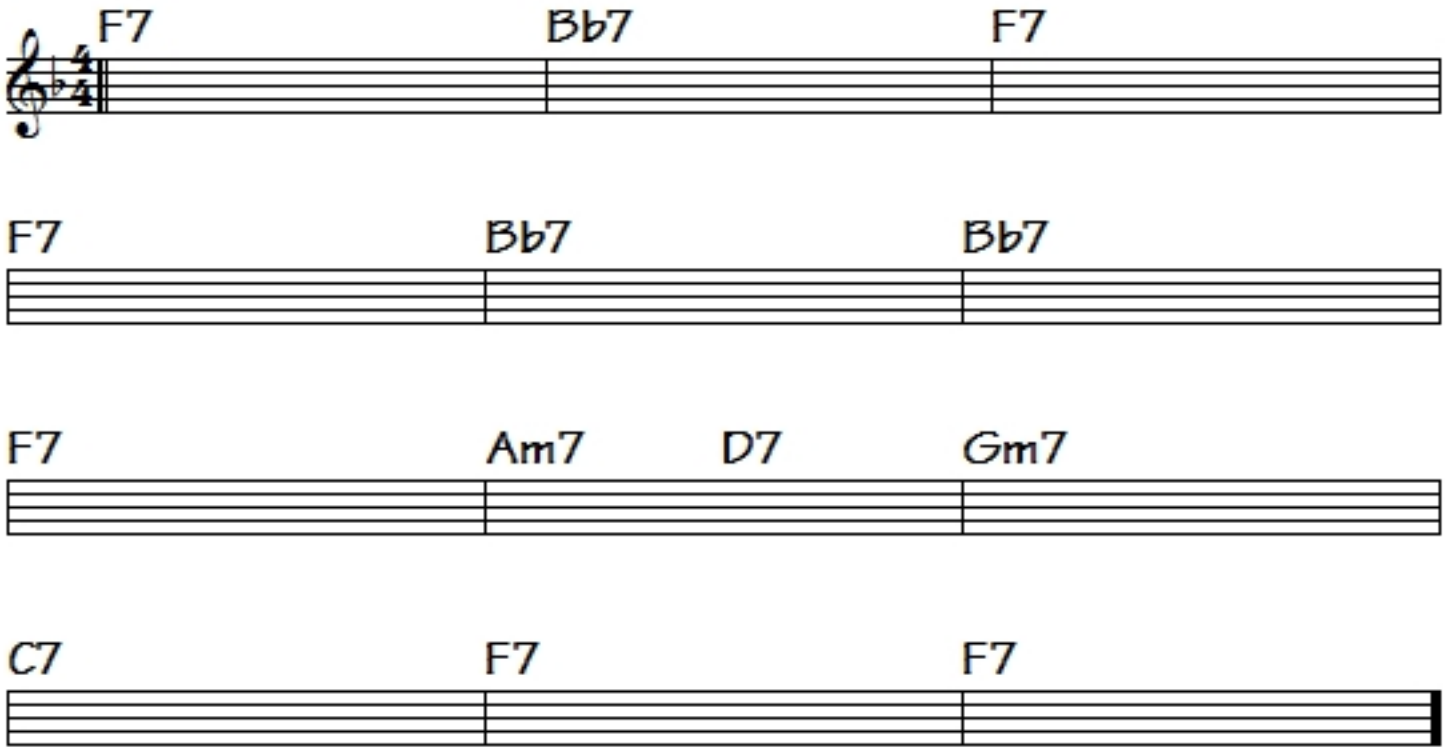Straight, No Chaser